EPIC® H-A 16 AD-LB

These connectors are attractive because of their compact housing.

The compact housing for rectangular connectors is ideal for use in machine and device manufacturing and is supplied with a seal.

Info
Metal lid with sturdy hinge
Protection rating UL50E tested

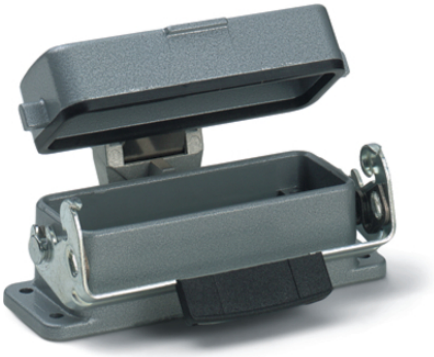

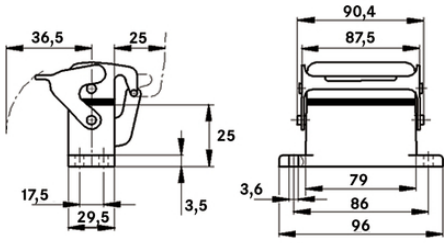

Waterproof

Robust

Mechanical resistance

Mechanical and plant engineering

Benefits
Small and compact, for applications with high number of contacts

Application range
Machine and equipment manufacturing
Control engineering
Electronic laboratory

Product features
H-A case: Wall base
Single lever
Metal cover
Included: flat gasket

Last Update (19.12.2024)
©2024 Lapp Group - Technical changes reserved
Product Management www.lappkabel.de
You can find the current technical data in the corresponding data sheet.
PN 0456 / 02_03.16

EPIC® H-A 16 AD-LB

Technical Data

Classification ETIM 5:	ETIM 5.0 Class-ID: EC000437 ETIM 5.0 Class-Description: Housing for industrial connectors
Classification ETIM 6:	ETIM 6.0 Class-ID: EC000437 ETIM 6.0 Class-Description: Housing for industrial connectors
Material:	Housing: aluminium alloy, grey Lever: zinc-plated steel Sealing: NBR
Protection rating:	IP 65 (latched) NEMA 250, UL50E: 12, 4 (latched)
VDE-tested:	Certified production control: VDE-REG. no.: B437 UL-tested: UL File Number: E75770
Temperature range:	-40 °C to +100 °C, short-term up to +125 °C

Note

Photographs and graphics are not to scale and do not represent detailed images of the respective products.
Prices are net prices without VAT and surcharges. Sale to business customers only.

©2024 Lapp Group - Technical changes reserved

LAPP

PRODUCT INFORMATION

EPIC® H-A 16 AD-LB

Article number	Article description	M
H-A housing: panel-mount base (cover, single lever)		
70474000	H-A 16 AD-LB	AG

Last Update (19.12.2024)
©2024 Lapp Group - Technical changes reserved
Product Management www.lappkabel.de
You can find the current technical data in the corresponding data sheet.
PN 0456 / 02_03.16